# THE THUNDERBOLT

1958

REF
378.75
T535
1958

Elaine T. Dority

HAYSI
PUBLIC LIBRARY
HAYSI, VIRGINIA

Digitized by the Internet Archive
in 2016 with funding from
LYRASIS and LYRASIS Members

https://archive.org/details/thunderboltthe1958hays

# The Thunderbolt

*Presented by the Seniors of*
*Haysi High School*

HAYSI
PUBLIC LIBRARY
HAYSI, VIRGINIA

# *Foreword*

We, the Annual Staff of 1958, are proud to present our edition of The Thunderbolt. We hope in years to come as you turn through these pages you will recall only pleasant memories of achievements, happy and worthy experiences, and unselfish and lasting friendships formed while at H.H.S.

## Table of Contents

Editor, Charlotte Lambert; Sponsors, Mr. Owens, Mrs. Phillips, Mr. Matherly; Co-Editor, Claude Cumbo.

## *Annual Staff*

Club Editor, Virginia Mullins; Typists, Robert Hill, Shirley Epling, Maggie Counts; Artists, Katy Thomas, Ronnie Owens; Photographer, Nancy Belcher.

## *Dedication*

As citizens of our community who have worked for our educational improvement; who have helped us willingly and with fullest capacity; we, the Senior Class of 1958, as a token of appreciation for their interest and advancement of Haysi High, sincerely wish to dedicate this edition of "The Thunderbolt," to Doctor T. C. Sutherland and his loyal and helpful wife.

## *In Appreciation*

We, the Senior Class, wish to express our appreciation to our faithful and understanding sponsors who have helped to make our school life more pleasant; who have encouraged and guided us in all our undertakings; we express our thanks to Maynard Owens, Eula Phillips, and Stacy Matherly.

## *Dear Seniors,*

It has been a pleasure working with you. With your graduation from Haysi High School, you will have completed another phase of your education. With this background, I hope you will continue to go forward with your preparation for a place in our democratic society.

May the precious jewels of opportunity be the reward of those whose patience and fidelity endure undiminished to the end.

Sincerely,

J. M. Tarwater

## *In Appreciation*

The administration, faculty, and students of Haysi High School, wish to express our appreciation to Superintendent, J. H. T. Sutherland, for his continued efforts in our behalf. His understanding of our problems and his patience and kindness toward those whom he is associated are admired by students and faculty alike. Much of the success of our school year can be attributed to his great store of experience accumulated through the years he has been associated with the school system of this county.

We, the Annual Staff, for the entire high school, express our appreciation to Superintendent, J. H. T. Sutherland.

## *Cafeteria Staff*

FAYE DAVIS
BARBARA EDWARDS
LILY COLLEY

PINKIE POWERS - Manager
HETTIE HARRISON

CARIE DUTY
LOU DEEL
MYRTLE EDWARDS

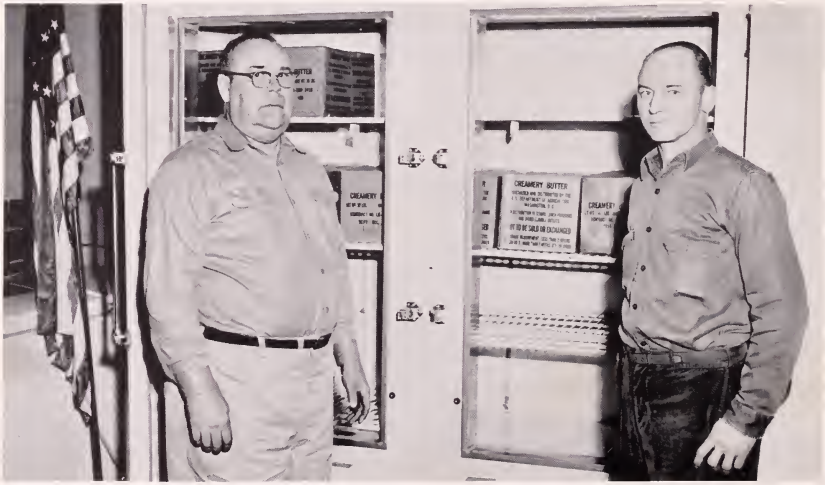


## *Janitors*

TRIGG ANDERSON

SWANSON COMPTON

# Faculty

# Faculty

GAYNELLE M. SUTHERLAND
Secretary to Principal

ERDMAN MULLINS
Agriculture
Assistant Principal
V.P.I., B.S., M.S.

GUY EULA GOODWIN
Assistant Secretary

EULA W. PHILLIPS
English, Hist., Bio.
East Tenn. State, Univ.
of Va., L.M.U., B.S.

MAYNARD OWENS
History, W. Geog.
Univ. of Tenn., B.S.

TOMMY H. STREET
English
Hiwassee, East
Tennessee State

EILEEN DEEL
Music
Hiwassee, Univ. of Chatt.

VIRGINIA MILLER
Science
Emory and Henry

# *Faculty*

KATY JO POWERS
Home Ec., Dietician
Madison College, B.S.
Univ. of Va.

ROY DEEL
Algebra, Bookkeeping
Emory and Henry, B.S.
Univ. of Va.

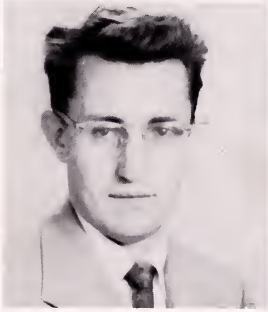

ELAINE T. DUTY
Librarian
Radford, B.S.
Univ. of Va.

CARLOS C. SHORT
Math, Chemistry
Univ. of Tenn., B.S.
Univ. of Va., V.P.I.

ARTHUR C. COUNTS
Math
Hiwassee, Emory and
Henry, E. Tenn. State

JANE CARPENTER
Typing
Milligan College

NORMAN MULLINS
Science
Lincoln Memorial Univ.

JOSEPHINE BAILEY
Math
Univ. of Wash., A.B.
Mt. Holyoke College

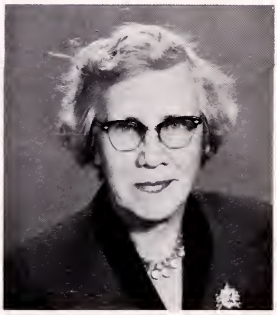

# Faculty

HOMER R. DEEL
Phys. Ed. Coach
Lees-McRae, A.A., E.&H
B.A., Radford, University
of Virginia

JOYCE H. HARRISON
Phys. Ed., Coach,
Radford, University
of Virginia

STACY MATHERLY
Guidance
L.M.U., B.S., Emory
University

ETHEL C. DAVIS
English
Johnson Bible College
Radford, B.S.

MARY F. CAIN
Commercial
E. Tenn. State, Univ.
of Virginia

LUCILLE B. SUTHERLAND
Home Ec.
Radford, B.S., University
of Virginia

BONNIE D. OWENS
History
Radford, University of Virginia

DANNY TILLER
English
Emory and Henry, B.A.

# *Faculty*

VIOLET C. TARWATER
History
Radford, University
of Virginia

JEANNE W. MATHERLY
Second Grade
King College, E. Tenn.
State, Emory Univ.

MARY COLLEY
Third Grade
Clinch Valley, Hiwassee
V.P.I., University of Virginia

LOU R. DAVIS
Fourth Grade
Radford

MAE SUTHERLAND
First Grade
Hiwassee, Radford,
University of Virginia

DIMPLE YATES
Fifth Grade
Radford, B.S.

JUNE STREET
First and Second Grade
Hiwassee

RUBY ANDERSON
Third and Fourth Grade
University of Virginia

# Faculty

VIRGINIA WRIGHT
Sixth Grade
University of Virginia

JUANITA POWERS
Sixth Grade
L. M. U.

ELIZA DYE
Fifth Grade
Radford

ETHEL PUCKETT
Seventh Grade
Clinch Valley,
University of Virginia

GRANVILLE OWENS
Seventh Grade
Hiwassee, E. Tenn.
State

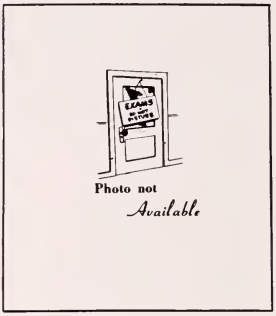


HELEN RATLIFF
Substitute

EMMA ARRINGTON
Substitute

VELVA MULLINS
Substitute

# Seniors

## Miss Senior

CHARLOTTE O'QUINN

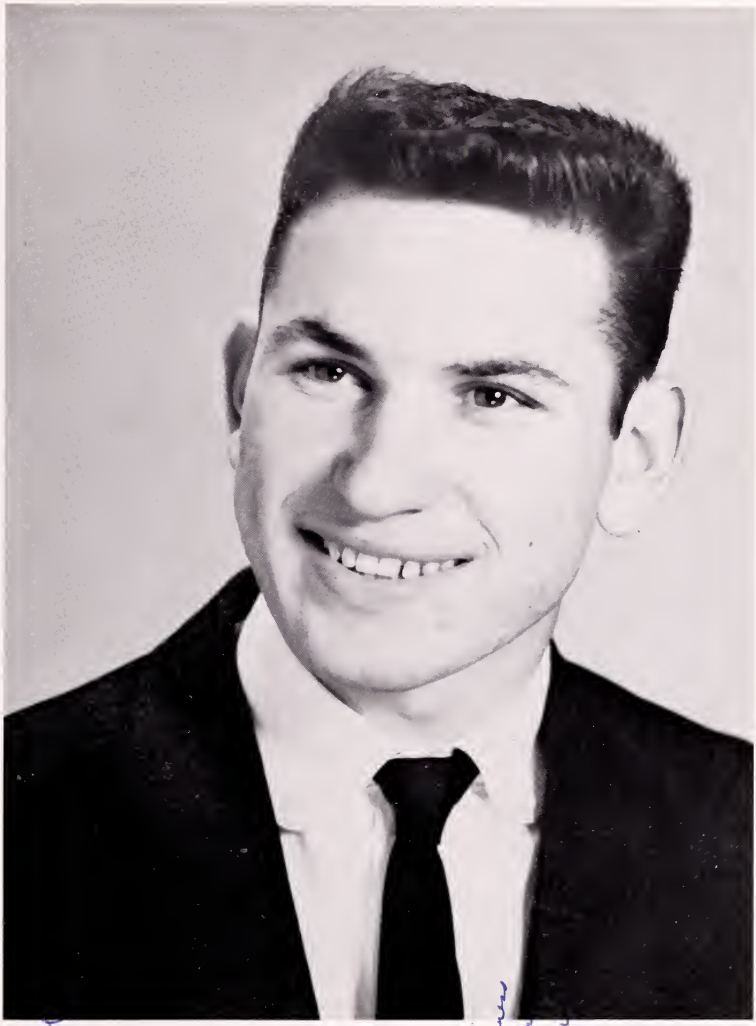

Mr. Senior

LARRY FULLER

Mrs. Duty.
I do think you
are a wonderful
person.
I don't think
we could have
had a better
librarian here, you
have helped me
in ~~[illegible]~~ getting
references + many
other things that
I certainly thank
you for.
I want to wish
you all the happiness
that you could have
& may God be w
you always.
a student of
H.H.S.
Larry

WANDA EPLING
"And her dark eyes - how eloquent"
FHA 2; 4-H Club 3; Glee Club 1, 3, 4; Tri-Hi-Y 3, 4, Vice President 1, 2; FTA 4; Junior Play Technician.

FRANK WILLIS
"Quietness comes natural to me"

PAULA COUNTS
"All succeeds with people who are sweet and cheerful."
Glee Club 1, 3, 4; Tri-Hi-Y 4, Reporter 3; Student Council 4; FHA 2, 3; Cheerleader 1; Junior Play; Masquerade 1.

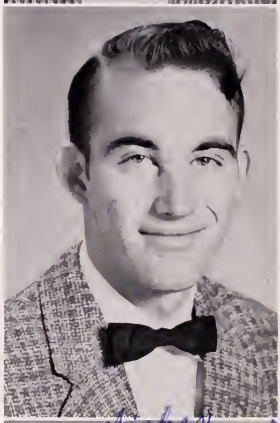

STONEY FIELDS
"Man is the only animal that blushes - or needs to."

KATY THOMAS
"A good heart is better than all the heads in the world."
Junior Play; FHA 1; Annual Staff 4.

VIRGINIA HAY
"She is a mirror of all courtesy."
FHA 2; Basketball 3; Paper Staff 4.

SHIRLEY EPLING
"Beauty seen is never lost."
Masquerade Club 1; Tiger Tales Staff 3; Glee Club 4; Tri-H-Y, Treasurer 4; Junior Play Technician; FTA 3, 4; Annual Staff.

VIRGINIA MULLINS
"Herself a fairer flower."
Glee Club 3, 4; Basketball 2, 3, 4; Masquerade Club 1; FTA 2, 3; Junior Play 3; Tiger Tales Staff; Tri-Hi-Y, President 4; Annual Staff.

CHARLOTTE LAMBERT
"Or if, once in a thousand years, a perfect character appears."
FHA 1, 2; Tiger Tales Staff 3; Junior Play 3; Junior Class Secretary 3; FTA Reporter 4; National Honor Society 3, 4; Editor of Annual; Senior Home Room Secretary-Treasurer 4; Senior Play 4.

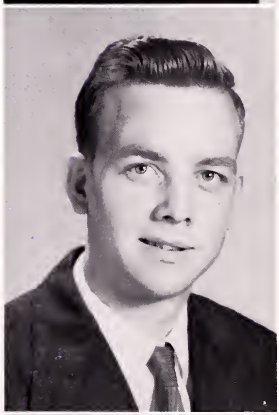

PALMER WOODS
"The man is wise who speaketh few words."

CLAUDE CUMBO
"So build we up the being that we are."
Key Club-Board of Directors 3, 4; SCA 3; National Honor Society, President 3, 4; Paper Staff 3; Co-Editor of Annual 4; FTA Vice President 4; Senior Class Vice President 1, 2, 3, 4; Senior Play.

CARROL WOODS
"A man's Style is his mind's voice."

KENNITH COMPTON
"Politeness is to do or say the kindest thing in the kindest way."
FFA 2, 3, 4, Secretary 3, Treasurer 4; Senior Play; Basketball 2; Hi-Y 2; Glee Club 4; Junior Play.

JANICE MULLINS
"I do not wish to be feared; I prefer to be loved."
FHA 4; National Honor Society 3, 4; SCA 3; Senior Play.

LINDA YATES
"Better short and sweet than long and lax."
FHA.

RONNIE OWENS
"He was so generous that nobody thanked him for it."
Basketball 1, 2, 3; Glee Club 3, 4; Hi-Y 4.

JO ANNE W. STEELE
"They do not love who do not show their love.
FHA 1, 3, 4; Tri-Hi-Y 4.

WARREN COLLEY
"A little nonsense now and then is relished by every man."
FHA 1, 2, President 2, 3; Key Club 3, 4, President 4.

LOLA ANN EDWARDS
"Love is better than fame."
4-H Club 2; FHA 3; Paper Staff 3, 4; Junior Play Technician; National Honor Society 4; FTA Secretary-Treasurer 4; Senior Play.

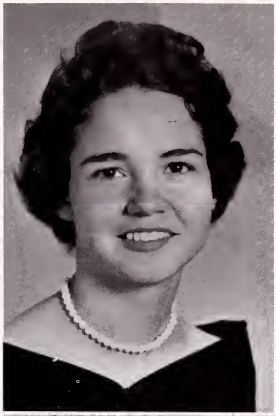

NANCY BELCHER
"Be of good cheer."
Basketball 1, 2; FHA 2; Tri-Hi-Y 3, 4; Junior Play; FTA 4; Annual Staff; Senior Play.

LARRY FULLER
"You are exceedingly polite and I think it's only right to return the compliment."
Tumbling Team 1, 2; Glee Club 3, 4; Key Club 3, 4; Hi-Y Club President 3; Student Council 3, Secretary 4; National Honor Society 4; Junior Play.

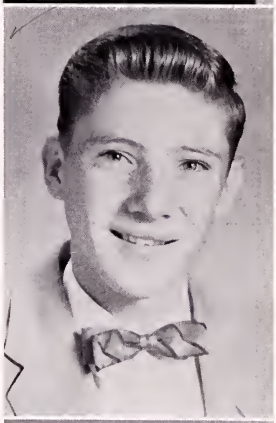

EDGAR RICE
"Man is the most intelligent of animals and the most silly."

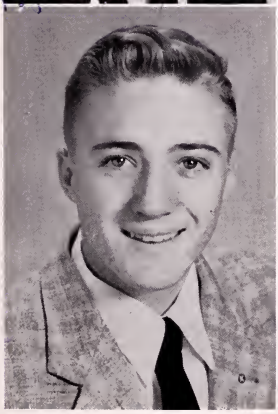

ROGER ROSE
"Who never said a foolish thing, and never did a wise one."
Key Club, Reporter 4; Senior Class Reporter 4; Home Room Treasurer 4; 4-H Club 2; Basketball 3, 4; National Honor Society 4.

PAULINE AMOS
"Lo, I am silent and curb my mouth."
FHA 2.

JANICE SUE RAKES
"I will face life with courage and patience."
FHA 1, 2, 4; 4-H 2, 4, President 4; Tri-Hi-Y 2; FTA 4; National Honor Society 2, 4, Secretary-Treasurer 4; Cheerleader 1, 2; Senior Play.

EARL BARTLEY
"A man after his own heart."
Key Club 2, 3, 4; National Honor Society 3, 4.

GENE HARLOWE
"No mind is thoroughly well organized that is deficient in a sense of humor."
FTA 3, 4; Hi-Y 3, 4; Glee Club 4; Junior Play 3.

BETTY CARROL FLETCHER
"'Tis possible to love and be wise."
FHA 2, 3, Treasurer 1, 2; Junior Play; Tri-Hi-Y 3, Reporter 4.

Picture
Not
Available

RONALD GLENN COMPTON
"Tully was not so eloquent as thou."
FFA 1, 2, 3, Vice President 4; Hi-Y 3, 4.

PAULINE MULLINS
"Beauty and Truth, Tho' never found, are worthy to be sought."
FHA 2; Glee Club 3, 4; Tri-Hi-Y 3; FTA 4; Junior Play.

CAROLYNN WRIGHT
"The shortest women love the tallest men."
Glee Club 1, 3, 4; FFA 2; 4-H Club 1, 3; Tri-Hi-Y 4; Paper Staff 3; Cheerleader 1, 2, 3, Vice President 1; FTA 4, Secretary and Treasurer 2.

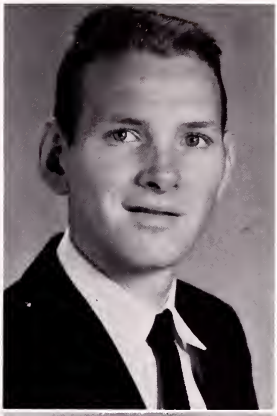

JAMES EARL HAY
"He has more learning than appears."
4-H 1; Basketball 1, 2, 3, 4; Key Club 2, 3; Glee Club 3, 4; National Honor Society 4.

CHARLOTTE O'QUINN
"Nothing is impossible to a willing heart."
4-H 2; FHA 2, 3, 4, President, Secretary 3, Vice President 4; Tri-Hi-Y 4, Historian, Secretary 4; Junior Play; Senior Play.

SIDNEY COUNTS
"He was want to speak plain, and to the purpose."
Hi-Y 3, 4; FTA 3, 4; Junior Play.

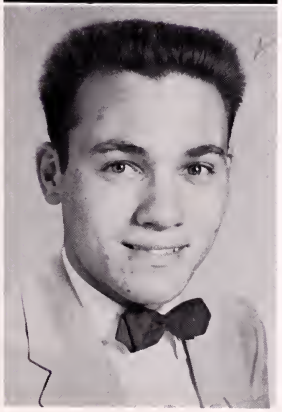

GRAY KISER
"He does indeed show sparks that are like wit."
4-H.

SHELBY OWENS
"A merry heart that laughs at life."

PHYLLIS CAROL GILBERT
"A pleasing countenance."
4-H 1; FHA 3.

JAMES R. BARTLEY
"I'll speak in a monstrous voice."
Hi-Y 3; Paper Staff 3; Glee Club 3, 4; Masquerade Club 1.

JOHNNY ARRINGTON
"Fair words never hurt the tongue."

GLORIA O'QUINN
"People who think for themselves are rare."
FHA 2, 3; Tri-Hi-Y; FTA 4.

JUDY CHILDRESS
"To see her is to love her."
FHA 2, 3; 4-H Club 3; FTA 4; Tri-Hi-Y 4.

RHETT SUTHERLAND
"All great men are dying and I don't feel so good myself."
Glee Club 3; Tiger Tales Staff, Co-Editor 3; Key Club 2, 3, 4, Secretary 3, 4, President 3, 4; National Honor Society; SCA President 4; Basketball 2, 3, 4.

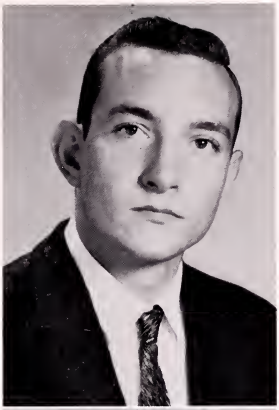

LEON RAMSEY
"I will sit down now, but the time will come when you will hear me."
4-H Club; FFA 1; FTA 3, 4; Hi-Y 4, Vice President; Junior Play 3; Treasurer of Home Room 3.

CARLEY SLUSS
"He's very knowing."
4-H Club 1; Key Club 3, 4; National Honor Society 4.

DONALD OWENS
"To talk is but a waste of time."
4-H Club.

MARIE FRAZIER
"Gentlemen prefer blondes."
4-H Club 1; FTA 3; Glee Club 4.

MANTHALEE YATES
"Beauty and wisdom are rarely conjoined."
Tri-Hi-Y 4; FTA 4; Basketball 4.

KAY SUTHERLAND
"Character is much easier kept than recovered."
Bowling 3; Red Cross 3; FHA 3, 4; 4-H Club 4.

OPAL MULLINS
"Thought is deeper than all speech."
FHA 3.

PHILLIS EDWARDS
"In quietness and confidence shall be my strength."
FHA 1.

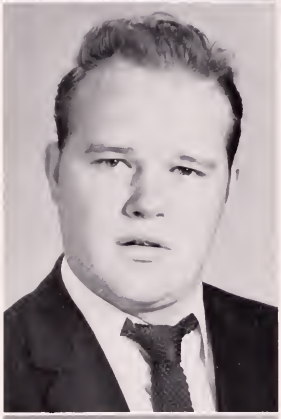

BOBBY DEAN TAYLOR
"In chatter excellent, but unable quite to speak."

FERN WOODS COLEMAN
"I like the simple joys of life, home, friends and kindly words."
4-H Club 1; Handicraft Club 1; FHA 3; Dramatics 2; Basketball 1, 2, 3, Captain 4.

DON RAINES
"Honor, the spur that pricks the princely mind."
Boy Scouts 1; Tumbling Team 1, 2; Key Club 2, 3, 4; National Honor Society 4; Basketball 3, 4; FTA 4; Hi-Y 3.

RALPH OWENS
"Leave silence to the saints, I am but human.

HAZEL JEAN FULLER
"A fair face that frames a gentle nature."
4-H Club 1; Handicraft 1; FHA 2, 3, 4.

HAROLD EDWARDS
"Courage mounteth with occasion."
FFA 1, Reporter 2; Key Club 4.

JOE HARLOWE
"For the love of laughter hinder not the design of humor."
Junior Play; Hi-Y 3; Glee Club 4.

BOBBY COMER
"True he can talk, although he is no speaker."

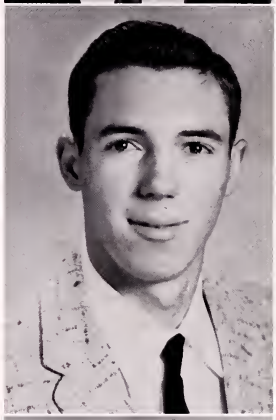

MAGGIE COUNTS
"Neat thoughts make a pretty face."
FHA 3, 4; Annual Staff 4.

LINDA GAIL HAY
"'Tis good will that makes intelligence."
FHA 1, 3, 4; Junior Play; Treasurer 3, Tri-Hi-Y 4; Annual Staff; National Honor Society 3; Cheerleader 4.

TRULAH YATES
"Hear much, speak little."
FHA 1, 3, 4; Paper Staff 4.

BERNICE COLLEY
"The endearing elegance of female friendship."
FHA 1, Secretary-Treasurer 4; Tri-Hi-Y 3; Paper Staff 4.

Absent when pictures were made

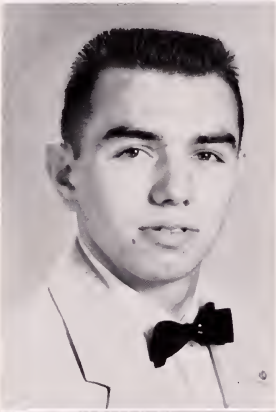

ROBERT HILL
Life's a pleasant institution."
Annual Staff; Hi-Y 3, 4; Key Club 3, 4; Home Room Reporter 4; 4-H Club 1, 2.

JAMES C. YATES
"No legacy is so rich as honesty."

PHOTO NOT AVAILABLE

SHELBY ANDERSON AMOS
"To fear love is to fear life; and those who fear love are already three parts dead."
FHA 2, 3, 4.

ANN GAIL HAMON
"Into the lands of dreams, I long to go."
Masquerade 1; FHA 2, 3, 4; Junior Play; Tiger Tales Staff - Editor.

GLADYS ROSE
"A good laugh brings sunshine into the house."
4-H Club 1, 2; FHA 1, 2; Paper Staff 4.

GEORGE B. YATES
"Much to be loved."
FFA 1, 2; Hi-Y 4.

THEDA EDWARDS
"She seeks the ill will of no one."
4-H 1; FTA 1; Tri-Hi-Y 3; Paper Staff 4.

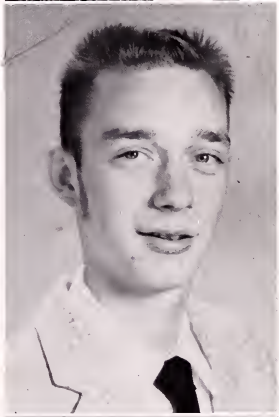

FRANK RATLIFF
"Take your legs, sir; put them in motion."
Junior Play 3; Glee Club 3, 4; Paper Staff 3; Tumbling Team 2.

EDNA EDWARDS
"There is a lady sweet and kind."
FHA 2, 4; Paper Staff 4; 4-H 1.

GARY ROSE
"Some men never spoke a wise word, yet did wisely."
4-H 1; Math Club 2.

ANN ANDERSON
"Where go the poet's lines?"
FHA 3; Tri-Hi-Y 3; FHA 4.

BOBBY HALL
"When you have nothing to say, say nothing."
FFA 1, 2, 3; Glee Club 3.

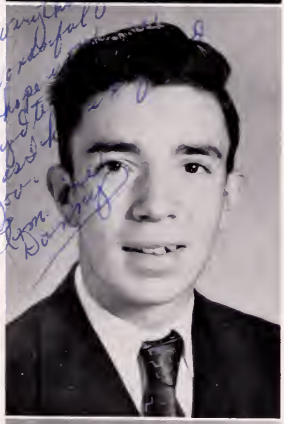

DANNY ROBINSON
"Life is a game that must be played."
Hi-Y Club 3, 4; Home Room Secretary 2.

BILLY COLEMAN
"A thinker not a talker."
FFA 2, 3, 4.

ETHEL NEWBERRY
"Whatever anyone does or says, I must be good."
4-H Club.

THEDA TURNER
"I am ever eager to learn."
4-H Club 1; FHA 3, 4; Tri-Hi-Y 1.

NINA COMPTON
"The heart seldom feels what the mouth expresses."
FHA 1, 2, 3; Secretary of Tri-Hi-Y 4; Junior Play 3; Senior Play.

GENE COUNTS
"He said enough; Enough said."
Basketball 3; Secretary of Hi-Y 4; 4-H Club; FTA 4.

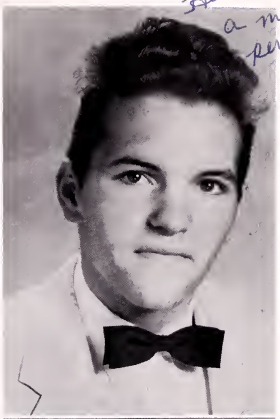

SHIRLEY ANN FARMER
"I easily regain favor with myself."
FTA 1.

JIMMY O'QUIN
"Learn not and know not."
Hi-Y 1; Paper Staff; Basketball Manager 3, 4; Glee Club 3, 4.

CARROL TURNER
"My foolish parents taught me to read and write."
FFA 2, 4; 4-H Club; Paper Staff; Senior Play.

FAIRY COCHRAN
"Nothing can be truer than fairy wisdom."
Tri-Hi-Y 3, 4; FTA 3, 4.

THANNA DAVIS
"Her ways are ways of pleasantness."
Junior Play.

GEORGIA TILLER
"Merrily, merrily shall I live now."
FHA 2, 3; Tri-Hi-Y 4; FTA 4.

RACHEL SULLIVAN
"The joyous times are yet to come."
FHA 2, 3; 4-H 3; Tri-Hi-Y 3, 4; FTA 4.

NELL GAY SYKES
"As merry as the day is long."
4-H 1; Dramatics 1; FHA 2, 3, 4; Basketball 2, 3, 4.

PEGGY ANDERSON
"Whatever my right hand has dared to do, it does not dare to write."
FHA 2, 3; Tri-Hi-Y 3.

IVAN DUTY
"He says little, but to the purpose."
Hi-Y 4; Basketball 3.

BETTY LYALL
"I am slow of study."

HELEN BARTON
"High erected thoughts seated in the heart of courtesy."
FHA 3, 4; 4-H 2.

MARLENE RASNAKE
"A sweet attractive kind of grace."
FHA 2, 3; Junior Play.

OLAND E. ARTRIP
"Everything is funny as long as it is happening to someone else."
Paper Staff 4; Science Club 1, 2; Glee Club 3, 4; 4-H 1, 2, 3, 4.

HARRY FAYNE MULLINS
"Better be a nettle in the sight of your friend than his echo."
4-H Club 1, 2, 3, 4; Glee Club 3, 4; Paper Staff 4; Science Club 1, 2.

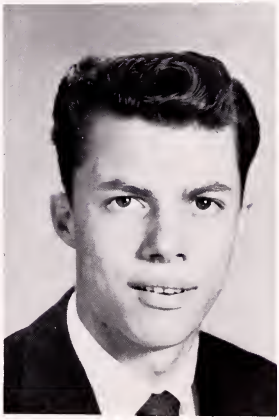

# Last Will and Testament

We, the Senior Class of Haysi High School, in the year of 1957 to 1958, being in reasonably good health and of doubtfully sound mind, realizing the uncertainty of grades and the vacillating dispositions of our faculty members, do hereby make this, our last will and testament.

I, Kay Sutherland, will all my hate for Michigan to anyone who wants it.

I, Carrol Turner, will H. H. S. to Jeff Turner and Jerry Stallard and to the rest of my friends.

I, Linda Yates, will all my love for H. H. S. to my sister, Loretta.

I, Ronnie Owens, will my love for beautiful horses to the beautiful girls who also love horses.

I Billy Coleman, will all my love for pretty girls to Carley Gene Mullins.

I, James Bartley, being the only one of sound mind, take my belongings with me and the heck with the rest.

I, Nina Compton, will all my school books to Chad Barton to finish the 12th grade, because he certainly needs it.

I, Betty Carrol Fletcher, will all my dates and freedom to Nina Compton, Charlotte O'quinn and Helen Barton.

I, Rachel Sullivan, will my love for H. H. S. to anyone who enjoys school as much as I do.

I, Carley Sluss, will my Physics book to anyone who is crazy enough to take it, and can pass it.

I, Lola Edwards, will my love to play basketball to anyone who will think half as much of it as I.

I, Bobby Hall, will my books to Johnny Arrington.

I, Virginia Hay, will my love for Florida to anyone who likes it as much as I do.

I, George B. Yates will all my love for candy to Mrs. Baily.

I, Betty Lyall, will everything in H. H. S. to my good friends, Vivian Turner and Margaret Campbell.

I, Donald Owens, will my algebra book to anyone who is dumb enough to take it.

I, Robert Hill, will my love for baseball to Bobby Comer.

I, Rhett Sutherland, will all my taste of good food to Jimmy Taylor, the only one who doesn't need it, and my knowledge of baseball to Lorraine Jackson, who will need it before the next World series.

I, Claude Cumbo, will my French book to Patsy Deel, in hopes she does better with it than I did.

I, Charlotte Lambert, leave whatever I have, if I have anything, to whoever needs whatever I leave and can do anything with whatever this thing is.

I, Larry Fuller, will my ping-pong paddles to Mr. Deel's physical ed boys in hopes that they will keep that little ball bouncing on Co-Ed day.

I, Ann Anderson, will my good times at H. H. S. to all those who can do certain things and get by with it.

I, Nancy Belcher, in ill health and no mind, will anything that I leave behind me to anyone that can use it.

I, Hazel Fuller, will all our senior problems to the future seniors.

I, Peggy Anderson, will my love and good times at H. H. S. to the future seniors.

I, Ethel Newberry, will all of my excuses for being absent to Mr. Tarwater.

I, Shelba Anderson, will my ability to graduate, although married, to my brother, Morgan.

I, Pauline Amos, will my love for all guys but Bill H. to my sister, Fannie.

I, Marie Frazier, will my love for H. H. S. and my fun that I have had there to my sisters, Barbara and Katy.

I, Manthalee Yates, will all my love for the Pink-Room to mother, Lola Yates.

I, Pauline Mullins, will my love for fun and crazy boys to Sharon Mullins and all the kids at Tarpon.

I, James Hay, in a state of confusion, will all my flirty ways to Morgan Anderson and hope he has more fun with them than I did.

I, Edgar Rice, will all my books to anyone who will have them.

I, Ivan Duty, will my English book to Mr. Street and the faculty who wants it.

I, Kenneth Compton, will all my books and love for women to my younger brother, Darrel.

I, Gladys Rose, will my desire to graduate at H. H. S. to my sisters, Mary, Connie and Kathy, but everything else I own goes down with me.

I, Gary Rose, in sound mind and in the best of health, will my brains and ideas to anyone who wants them.

I, Janice Mullins, will everything that I leave to Barbara and Carol Mullins and Barbara all, which won't be much.

I, Fairy Cochran, unlike the rest of my classmates, intend to take everything unattached with me.

I, Joan Willis, will take everything I have with me except my flirty ways and this I will to my little sister, Rhee, who will soon need them.

I, Sue Rakes, being in sound mind, will my flirty ways and love for H. H. S. to Sue Arrington and Kay Kiser.

I, Don Raines, will my engineering boots to my brother, Jerry Raines, as soon as his feet get big enough to wear them.

I, Shirley Farmer, will love for H. H. S. to the future Seniors.

I, Paula Counts, will my love for Music Class to my younger, sweeter sister, Charlotte, and my algebra book to anyone that is sucker enough to take it.

I, Helen Barton, will my love for working in the office to Delmar Barton and my love for Earl to Myself.

I, Phillis Edwards, will all my love for cute boys to my friend, Joyce Mullins.

I, Maggie Counts, will all my love for school and the boys to my sister and Pat Miller.

I, Stoney Fields, will my speech book to anyone who is crazy enough to take it.

I, Joe Harlowe, will my moonshine still to Stoney Fields, Gene Counts and Frank Willis.

I, Frank Willis, will all my women to Joe Harlowe and Stoney Fields.

I, Carolyn Wright, will my love for dancing to anyone who loves it as much as I do.

I, Linda Gail Hay, will my love for Gaines Stiltner to Pat Miller.

I, Harold Edwards, will my good looks and common sense to Palmer Woods.

I, Gray Kiser, in a state of shock, will my algebra book to Mrs. Bailey.

I, Palmer Woods, will the future of H. H. S. to the good fellows that will follow me.

I, Johnny Arrington, will my charm and good looks and common sense to Ronnie Sutherland.

I, Ralph Owens, will my kindness in exchange for the kindness the teachers and principal have shown me.

I, Leon Ramsey, will my French book and the glances from the bus driver to Charlotte Lambert.

I, Sidney Counts, will my love for the bus driver to Jimmy Anderson.

I, Carrol Woods, will my love and appreciation to the teachers and principal of H. H. S.

I, Danny Robinson, will my love for French to Danny Hay.

I, James C. Yates, will my speech book to the classes of 1958-59.

I, Earl Bartley, will my love for the girls of H. H. S. to the eleventh grade boys and my sympathy to the future teachers of H. H. S.

I, Ronald Compton, will my love to cheerleader to some other boy.

I, Nell Sykes, will all my rough basketball playing to Janice Rice, Jerline Sykes and Ronald Sykes.

I, Wanda Epling, will my love to Jackie Owens and all of my fun at H. H. S. to Kitty Mondrage and Lorraine Jackson.

I, Shelba Owens, will my love for H. H. S. to the future seniors.

I, Thanna Davis, will my love for reading to Edith Davis and hope that she will profit from it.

I, Theda Turner, will all my love for H. H. S. to my sister, Patricia.

I, Phyllis Gilbert, will all my good days at H. H. S. to my brother, Garnell.

I, Marlene Rasnake, will my love for school to anyone dumb enough to accept it.

I, Opal Mullins, will all my books and good times to Sue Yates and Eura Belle Fuller.

I, Edna Edwards, will my desire to graduate to Woodrow.

I, Fern Colman, will my love for basketball to all the girls who are interested.

I, Theda Edwards, will my love to my sister and brother, Glenda and Norris.

I, Katy Thomas, will all my hard work and good times to my sisters, Theda Gay Thomas, and Lucille, hoping they have as much fun in school as I did.

We, Oland Artrip, Jim O'quinn, Frank Ratliff, Harry Mullins, and Bobby Taylor, will our love for Mr. Tarwater's paddle to anyone who can stand it.

We, Gene Counts and Gene Harlowe, will our ability to skip class to anyone who thinks they can get by with it.

We, Ann Gail Hammon, Bernice Colley and Trulah Yates, will our appreciation to our parents for aiding us in completing school.

We, Virginia Mullins and Shirley Epling, will our love for Pepsi-Colas to Mack Mullins and Johnny Colley.

We, Gloria O'Quinn and Georgia Tiller, will our love for Clemor and Junior to anyone who thinks they can get them.

We, Charlotte O'Quinn and Judy Childress, will our evil minds and wicked souls to the ones left behind.

# Class Prophecy

Yes, just yesterday we were thinking what our classmates of 1957-58 last words were. "In 20 years from this day, we'll meet on the moon for our class reunion." Then, it was something to laugh about, but now since our great scientist, Gloria O., has brought forth the "Saddlelight," it is possible. We decided to go just to see how many of our classmates remembered this.

The rocket was off with a boom! Glancing around, we saw we weren't the only ones abroad. Billy C. was pilot and Frank W. was Co-Pilot. In the control room we saw Ronnie O., James Y., and Carley S. Danny R., Bobby H., Gene H., and Gene C., the great servicemen, were also abroad. Katy T. and Fairy C. made their round as stewardesses to make sure everyone was comfortable.

With a crash, the rocket landed. Awaiting us, was Carrol T., in a flying saucer, invented by Rhett S. and his assistants, Larry F. and Johnny A.

Wandering downtown, we passed a teen-age riot, starring Harry M., Elvis Presley's biggest rival. Amidst the crowd, Carolynn W., Virginia M., Shirley E., Paula C., and Kay S. were giving a demonstration of Rock 'n' Roll as it was in '57.

Approaching the capital, we saw posters such as: Kennith C., VS. Edgar R., for president. Later on, we heard the election returns. James H. was elected Mayor by a Russian Artificial Moon-slide.

Touring the court building, we learned that Manthlee Y., the great lawyer, was trying desperately to clear James B., Bob T., Frank R., Jimmy O., and Don R. on the case of stealing headless chickens.

Touring another section of town, we noticed the different movies showing. "Wild Bull from Borneo," starring Ralph O. and Virginia H.; "Man Hunters from Mars," starring Anne A. and Theda E., co-starring Theda T. and Gladys R.

Purchasing the "Moon Shine" newspaper, edited by Charlotte L. and Gail H., we first noticed the headlines as being "The Great Missionary, Betty L., is being hunted by the Detectives, Claude C., Robert H. and Gary R., on the charges of fleeing from Pluto." Our attention was also called to another topic. Shelby C. and Hazel F., representatives from the Travelers Guild of America, were visiting the moon in order to organize a "Traveling Housewives Club." Fern C. and Shelby A. were being given a free trip around the world to prove the club was worthwhile. Other members included Helen B., Betty F., JoAnn S., Ethel B. and Ann H.

Meanwhile, back in the U. S., doctors Gray K., Leon R., and Georgia T., with the assistance of their nurses, Maggie C., Linda Y. and Shirley F., discovered the cure for "gigglites." Being a loyal citizen, Carrol W. volunteered to be their guinea pig.

Our travelers companion, Nell S., accompanied us back to Earth. We arrived in New York just in time for the final game of the World Series. Nina C.'s one family team won over their competitors with the fine coaching of Donald O. and Palmer W.

Wandering on downtown, we saw a sign, "JOE'S GARAGE," owned by Joe H. Stepping inside, we learned that Pauline M. was private secretary, assisted by Janice M. and Edna E. In the next department, George Y. was training Marlene R. and Peggy A. to replace Thanna D. and Berneice C., who were leaving to be married.

Deciding to visit Haysi, we went to the train station. Entering the building to purchase our tickets, we found Phillis E. and Pauline A. at the information desk, and Marie F. as telephone receptionist.

Boarding the train, we were greeted at the door by Stoney F., the conductor. The porter, Ronald C., turned the TV on, and we quickly noticed the program in progress as "This is Your Wife," directed by Ivan D., the henpecked husband. He was interviewing Earl B. and Sidney C., who were leaving for Hawaii and Paris on their second honeymoons. With a flash, a special bulletin was announced. Lola E. and Nancy B. were being crowned "Housewives of the Year" by last year's winners, Charlotte O. and Judy C.

As soon as we arrived in Haysi, we decided to visit the school. Oland A. had replaced Mr. Tarwater as Principal. Opal M. and Rachel S. were his secretaries. Sue R. and her science class were discussing if a trip to the moon were possible. Trula Y. was head of the Home Ec Department, while Harold E. was the Agriculture instructor.

Since some of our classmates forgot our reunion on the moon, maybe at our next reunion, 20 years from now, everyone will be present.

# avorites

*Most Original*

NANCY BELCHER
CARROL WOODS

*Cutest*

JANICE MULLINS
G. B. YATES

*Most Talented*

VIRGINIA MULLINS
ROGER ROSE

*Neatest*

LOLA EDWARDS
IVAN DUTY

*Happiest*

SHIRLEY EPLING
CARROL TURNER

*Best Dressed*

SUE RAKES
LARRY FULLER

*Best Sports*

VIRGINIA MULLINS
ROGER ROSE

*Most School Spirited*

NINA COMPTON
HAROLD EDWARDS

*Best Personalities*

CHARLOTTE O'QUINN
LARRY FULLER

*Most Versatile*

GAIL HAY
RALPH OWENS

# avorites

As selected by the Seniors

*Most Popular*

CHARLOTTE O'QUINN
RHETT SUTHERLAND

*Friendliest*

MAGGIE COUNTS
LARRY FULLER

*Most Athletic*

VIRGINIA MULLINS
ROGER ROSE

*Best All-Around*

SUE RAKES
RHETT SUTHERLAND

*Wittiest*

NANCY BELCHER
SIDNEY COUNTS

*Most Likely to Succeed*

SUE RAKES
RHETT SUTHERLAND

*Most Dependable*

CHARLOTTE LAMBERT
CLAUDE CUMBO

*Most Courteous*

CHARLOTTE LAMBERT
DON RAINES

*Most Studious*

SUE RAKES
CLAUDE CUMBO

*Best Speakers*

VIRGINIA MULLINS
SIDNEY COUNTS

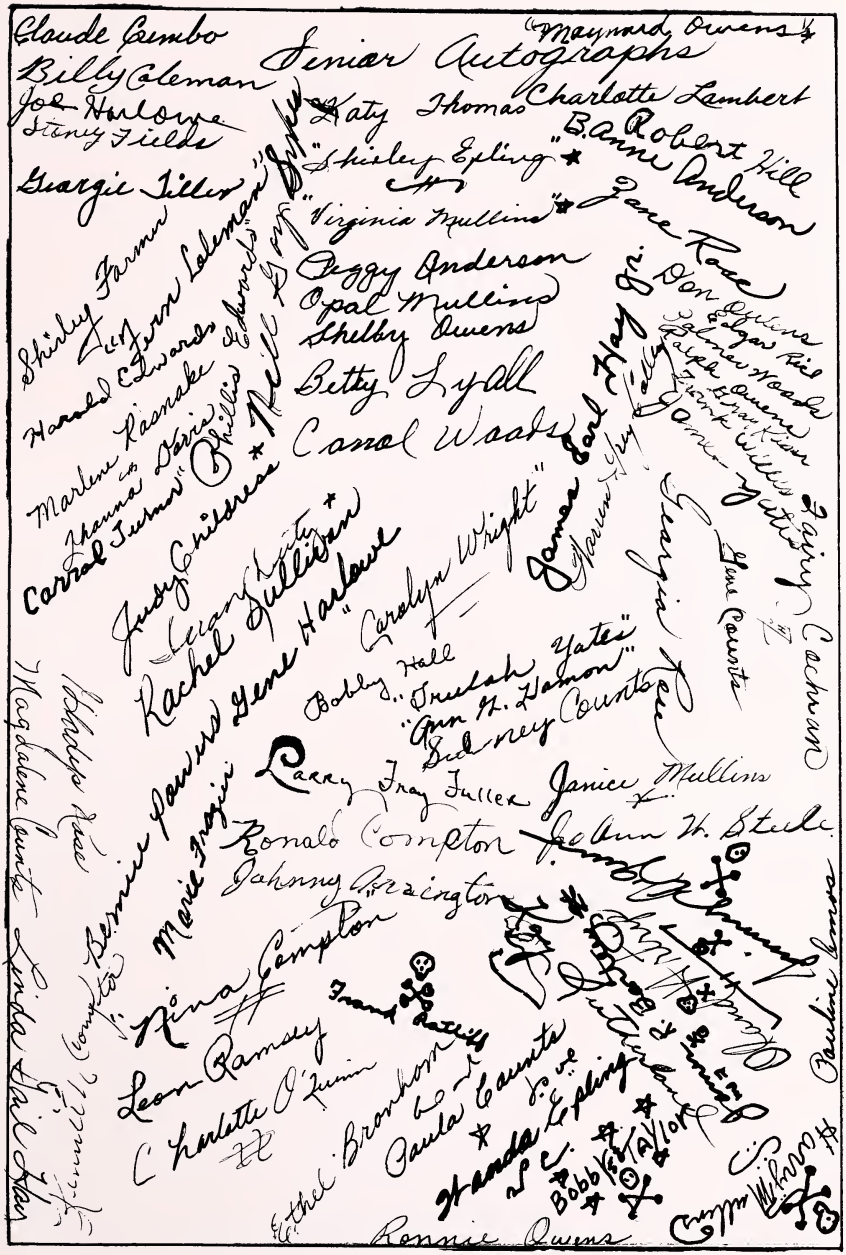

Claude Cambo
Billy Coleman
Joe Harlowe
Stoney Fields
Georgie Tiller
Shirley Farmer
"Jerry Coleman"
Harold Edwards
Marlene Rasnake
Johanna Davis
Carrol Turner
Phillis Edwards
Neil Gay Sykes
Judy Childress
Susan Lutz
Rachel Sullivan
Gene Harlowe
Bernice Powers
Marie Frazier
Bobby Hall
Carolyn Wright
James Earl Hay Jr.
Harrison Grey Colley
Georgia Rae
Gene Counts
Fairy Cochran
Pauline Amos
Ronnie Owens
Linda Gail Hay
Magdalene Counts
Phillip Rose
Kenneth Compton
Nina Compton
Leon Ramsey
Charlotte O'Quinn
Ethel Bronhom
Paula Counts
Wanda Epling
Bobby Taylor
Frank Ratliff
Larry Fray Fuller
Janice Mullins
Ronald Compton
Johnny Arrington
Jo Ann H. Steele
Sidney Counts
"Ann H. Hamon"
"Trulah Yates"
Robert Hill
B. Anne Anderson
Jane Rose
Don Owens
Edgar Rice
Palmer Woods
Ralph Owens
Frank Kisor
Frank Willis
James Yates
Maynard Owens
Charlotte Lambert
Katy Thomas
"Shirley Epling"
"Virginia Mullins"
Peggy Anderson
Opal Mullins
Shelby Owens
Betty Lyall
Carol Woods
Senior Autographs

# uniors

EURA BELLE FULLER
DENNIS OWENS
SUE HAMMONS
GLENN OWENS

SUE HARLOW
JOHNNY VIERS
BERNEICE EDWARDS
JEFF TURNER

JANICE NEWBERRY
GARY TURNER
SUE YATES

CAROLYN PAYNE
VEARL SUTHERLAND
BETTY YOUNCE

JANET SUTHERLAND
RONALD OWENS
SUE ARRINGTON
ROGER MULLINS

FREIDA SUTHERLAND
JAMES MULLINS
NANCY ARRINGTON
JOE KILGORE

NANCY FULLER
BEECHER HAMMONS
SHIRLEY FULLER
WAYNE FLEMING

DIXIE SILCOX
JUNIOR POWERS
BETTY LOCKHART
PAUL OWENS

LORRAINE JACKSON
BOBBY DEEL
KAY KISER

GAY YATES
ROGER COUNTS

TRELLA HENSLEY
JOHNNY COLLEY
BRENDA OWENS
MACK MULLINS

VIRGINIA BOWMAN
JERRY COCHRAN
PEGGY PUCKETT
ARVIL CLEVINGER

BARBARA CHAPMAN
AVERY EDWARDS
ALICE O'QUINN
PAUL EDWARDS

HELEN TURNER
EUGENE EDWARDS
ANN POWERS
RALEIGH FARMER

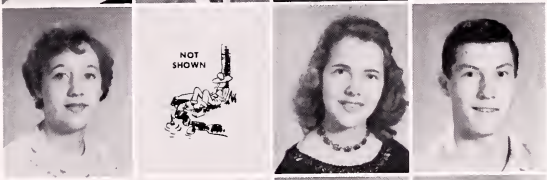


JOYCE DAVIS
TOMMY L. ANDERSON
GAY FULLER

TRULA HILL
GLENN CHARLES

JANICE O'QUINN
DELMAR BARTON
NINA SUTHERLAND
CURTIS O'QUINN

JANICE ROBINSON
PALMER McCOWAN
EDITH DAVIS
ROGER MULLINS

GAIL PUCKETT
JIMMY ANDERSON
PRISCILLA VIERS
CHARLES ADKINS

WEDA COCHRAN
TOMMY DUTY
PATSY SUTHERLAND
FRANCIS GROSS

KITTY MONDRAGE
BOBBY FULLER
BARBARA MULLINS

MARGARET ANDERSON
RICHARD OWENS

NINA EDWARDS
TOMMY ANDERSON
THEDA EDWARDS
LARRY CHILDRESS

FAYE FULLER
BOBBY COLLEY
MARY MULLINS
EDWIN DUTY

JACK MULLINS
LOYALL HAY
EMORY FULLER
JERRY MULLINS

BILLY LINKOUS
RALPH KEENE
KENNY FULLER
DANNY HAY

WAYNE EDWARDS
WILLIAM OWENS

BILLY POWERS
LONNIE YATES

ROBY WOODS
KERMIT WALLACE
DOUGLAS RASNAKE
RAYMOND ROBERTS

TIVIS TURNER
GARY SUTHERLAND
GLENN SUTHERLAND
JOYCE MARTIN

# unior hi.

Sponsors: MRS. BONNIE OWENS, MRS. J. BAILEY

## *Sophomores*

Sponsor: MR. TOMMY STREET

Sponsors: MRS. KATY J. POWERS, MR. NORMAN MULLINS

## *Freshmen*

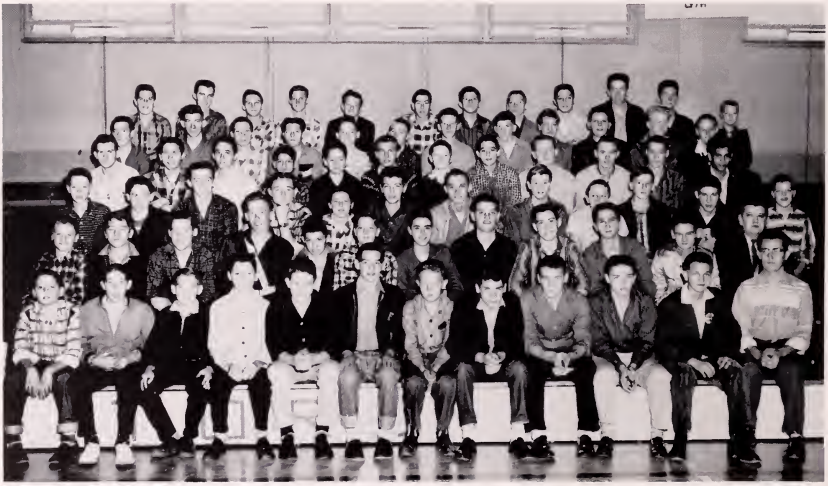

Sponsors: MR. DAN TILLER, MR. ROY DEEL

Sponsors: MRS. VIOLET TARWATER, MISS VIRGINIA MILLER

## *Eighth Grade*

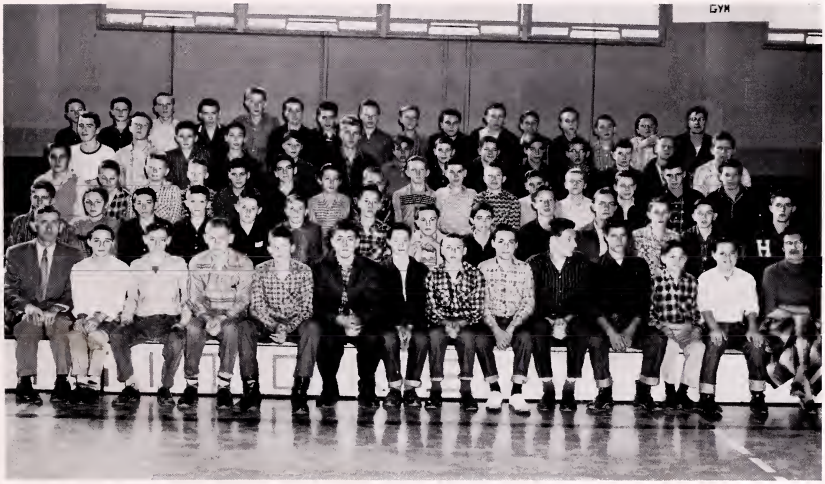


Sponsors: MRS. E. DAVIS, MR. A. C. COUNTS

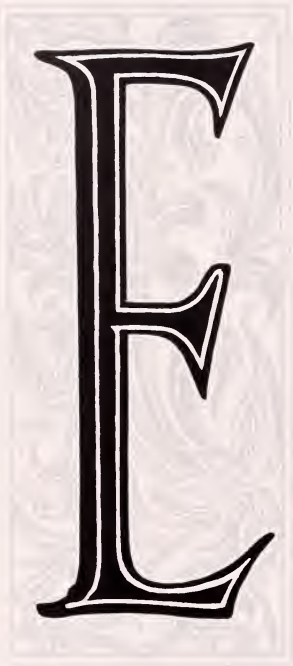

# lementary

*Seventh Grade*

Teacher: MRS. ETHEL PUCKETT

*Seventh Grade*

Teacher: MR. GRANVILLE OWENS

*Sixth Grade*

Teacher: MISS JUANITA POWERS

*Sixth Grade*

Teacher: MRS. VIRGINIA WRIGHT

*Fifth Grade*

Teacher: MISS ELIZA DYE

*Fifth Grade*

Teacher: MISS DIMPLE YATES

*Fourth Grade*

Teacher: MRS. LOU DAVIS

*Third and Fourth Grades*

Teacher: MRS. RUBY K. ANDERSON

## Third Grade

Teacher: MRS. MARY COLLEY

## Second Grade

Teacher: MRS. JEANNE MATHERLY

## *First and Second Grades*

Teacher: MRS. JUNE STREET

## *First Grade*

Teacher: MRS. MAE SUTHERLAND

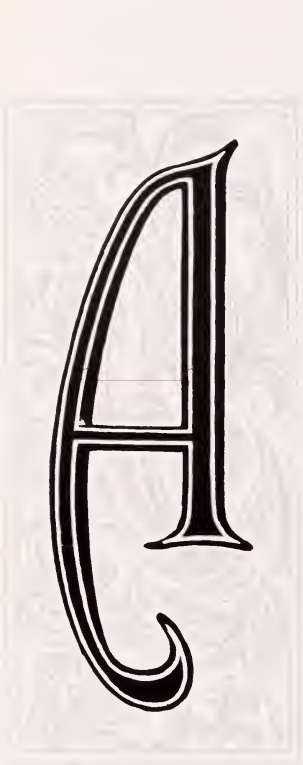

# Activities

## *Student Council Association*

President - - - - - - - - - - - - - - - - - - - - RHETT SUTHERLAND
Vice President - - - - - - - - - - - - - - - - - - - - TOMMY DUTY
Secretary-Treasurer - - - - - - - - - - - - - - - - DELMAR BARTON

## *National Honor Society*

President - - - - - - - - - - - - - - - - - - - - - - CLAUDE CUMBO
Vice President - - - - - - - - - - - - - - - - - - FRANCIS GROSS
Secretary-Treasurer - - - - - - - - - - - - - - - - - - SUE RAKES
Reporter - - - - - - - - - - - - - - - - - - - - CHARLOTTE LAMBERT

*"Tiger Tales" Paper Staff*

1956 1957

Sponsors: MRS. MARY CAIN, TOMMY STREET

*"Tiger Tales" Paper Staff*

1957 1958

Sponsors: MRS. MARY CAIN, JANE CARPENTER

## Tri-Hi-Y

President - - - - - - - - - - - - - - - - - - - - - - - - VIRGINIA MULLINS
Vice President - - - - - - - - - - - - - - - - - - - - CAROLYN WRIGHT
Secretary - - - - - - - - - - - - - - - - - - - - - - - - - NINA COMPTON
Treasurer - - - - - - - - - - - - - - - - - - - - - - - - SHIRELY EPLING

## Hi-Y

President - - - - - - - - - - - - - - - - - - - - - - - - - SIDNEY COUNTS
Vice President - - - - - - - - - - - - - - - - - - - - - - LEON RAMSEY
Secretary - - - - - - - - - - - - - - - - - - - - - - - - GENE COUNTS
Treasurer - - - - - - - - - - - - - - - - - - - - - - - - JIMMY ANDERSON

## F.H.A.

President - - - - - - - - - - - - - - - - - - - - - - - - - LINDA G. HAY
Vice President - - - - - - - - - - - - - - - - - CHARLOTTE O'QUINN
Secretary-Treasurer - - - - - - - - - - - - - - - - - BERNICE COLLEY
Reporter - - - - - - - - - - - - - - - - - - - - - - - - TRELLA HENSLEY

## F.F.A.

President - - - - - - - - - - - - - - - - - - - - - - - BOBBY COLLEY
Vice President - - - - - - - - - - - - - - - - - - RONALD COMPTON
Secretary - - - - - - - - - - - - - - - - - - - - - - - - - ROY COMPTON
Treasurer- - - - - - - - - - - - - - - - - - - - - - - - ZANE COUNTS

## *Key Club*

President - - - - - - - - - - - - - - - - - - - - - WARREN G. COLLEY
Vice President - - - - - - - - - - - - - - - - - - - - FRANCIS GROSS
Secretary - - - - - - - - - - - - - - - - - - - RHETT SUTHERLAND
Treasurer - - - - - - - - - - - - - - - - - - - - - - - - DON RAINES

## *Glee Club*

Sponsor: MISS EILEEN DEEL

## F.T.A.

President - - - - - - - - - - - - - - - - - - - - - - - - - - - ROGER ROSE
Vice President - - - - - - - - - - - - - - - - - - - - CLAUDE CUMBO
Secretary-Treasurer - - - - - - - - - - - - - - - - LOLA EDWARDS
Reporter - - - - - - - - - - - - - - - - - - - - - CHARLOTTE LAMBERT

## 4-H Club

President - - - - - - - - - - - - - - - - - - - - - - - - - - SUE RAKES
Vice President - - - - - - - - - - - - - - - - - - - - SUE ARRINGTON
Secretary-Treasurer - - - - - - - - - - - - - - - - KITTY MONDRAGE
Reporter - - - - - - - - - - - - - - - - - - - - MARTHA ARRINGTON

The Senior Class of

HAYSI HIGH SCHOOL

presents

# *"So This Is Bliss"*

*January, 1958*

(A Comedy in Three Acts)

Cast of Characters

Dexter Smith (A high school senior) - - - - - - - - - - - - - - - James H. and Carley S.
Mrs. Smith (his mother) - - - - - - - - - - - - - - - - - - - - - - - - Nina Compton
Mr. Smith (his father) - - - - - - - - - - - - - - - - - - - - - - - - - Kennith Compton
Dotty Smith (her sister) - - - - - - - - - - - - - - - - - - - - - - - - - Lola Edwards
Joe Pauley (college representative) - - - - - - - - - - - - - - - - - - - Claude Cumbo
Marcella Payne (Deck's girlfriend) - - - - - - - - - - - - - - - - - - - Charlotte Lambert
Dash Harris (college co-ed) - - - - - - - - - - - - - - - - - - - - - - - - - Sue Rakes
Dutch Kelly (college co-ed) - - - - - - - - - - - - - - - - - - - - - - - Nancy Belcher
Liz (Deck's older sister) - - - - - - - - - - - - - - - - - - - - - - - - - Paula Counts
John (Liz's husband) - - - - - - - - - - - - - - - - - - - - - - - - - - - James Bartley
Beef (truck driver) - - - - - - - - - - - - - - - - - - - - - - - - - - - - Frank Rattliff
Felix Finley (a traveler) - - - - - - - - - - - - - - - - - - - - - - - - - Larry Fuller
Jack Hubbard (a traveler) - - - - - - - - - - - - - - - - - - - - - - - - Caroll Turner
Mrs. Payne (Marcella's mother) - - - - - - - - - - - - - - - - - - - - - Fern Coleman
Pinky, Blinky, and Stinky (3 kids) - - - - - - - - - - - - - Janice M., Lottie O., G. B. Y.

# thletics

# *Basketball Team*

Left to right: Virginia Hay, Theda Edwards, Nell Sykes, Janice Rice, Karen Owens, Jerline Sykes, Andra Taylor, Loraine Jackson, Henrietta Jackson, Frieda Sutherland, Pat Miller, Lola Edwards, Loretta Mullins, Helen Owens, Fern Coleman, Virginia Mullins.

JOYCE HARRISON
Coach

FERN COLEMAN - Senior
"Shortie"
Captain
Guard, 4 years
One who can be depended on for smooth playing.

VIRGINIA MULLINS - Senior
"Jibb"
Co-Captain
Forward, 3 years
Fast, dependable, and accurate, a good sport and player.

VIRGINIA HAY - Senior
"Jinny"
Forward, 2 years
A good, dependable player with a winning spirit.

LORRAINE JACKSON - Junior
"Dot"
Guard, 2 years
A good dependable player, with plenty of speed.

LOLA EDWARDS - Senior
"Lefty"
Guard, 3 years
She holds the team together, with excellent playing.

HELEN OWENS - Freshman
"Sis"
Forward, 1 year
An asset for Haysi High School.

# *Basketball Team*

Roger Rose, James Hay, Jimmy Anderson, Curtiss Thomas, Rhett Sutherland, Raymond Roberts, Robert Baker, Don Raines, Gene Counts, Ronnie Owens, Morgan Anderson, Tony Branham, Richard Owens, Junior Powers, Jimmy Edwards, Jerry Smith, Billy Monderage, Danny Sutherland, Mac Hay, Ellis Branham, Wayne La Force, Ronald Sykes, Mitchell Church, Le Roy Edwards, Kit Sykes, Bobby Counts, Le Roy Church, Grayburn Barton.

HOMER DEEL
Coach

RHETT SUTHERLAND
6' Senior
Forward, 3 years
"A fine rebounder and all-'round player."

DON RAINES
5'8" Senior
Guard, 2 years
"A hustling 'little man' who has an eye for the basket."

TONEY BRANHAM
5'11" Sophomore
Forward, 2 years
"His driving ability should bring him much glory in the future."

ROGER ROSE
5'9" Senior
Guard, 2 years
"An accurate field shooter trickster who heads the offensive attack."

RAYMOND ROBERTS
6'3" Junior
Center, 1 year
"His height is a real asset in the defensive position and rebound department."

BOBBY DEEL
Mascot

# 1957 Cheerleaders 1958

GAIL HAY

SUE HARLOWE

NADINE FLEMING

ANN GOOD

GAIL PUCKETT

KATHALEEN BARTON

Sponsor: MISS JANE CARPENTER

"Sleeping"
Standing
up."
Love
Little

# *Bus Drivers*

First row: Warren Colley, Floyd Arrington, Martin Edwards, and Otis Mullins.
Second row: Bob owens, Holiday Edwards, Bobby Deel, and Lawrence Harrison.
Stoney Fields, absent.

# dvertisers

# FAIRMOUNT IMPERIAL

Ice Cream - Dairy Products

Bluefield, Va.

Phone 4961

Compliments of

## JOHN COON

MILK SALESMAN

Fairmont - Imperial

Bluefield, Va.

Compliments of

## BILL THOMPSON

Ice Cream Salesman

Fairmont - Imperial

Bluefield, Va.

Compliments of the

COLLEY
FUNERAL HOME

24 Hr. Ambulance Service

Phone Clintwood 3501

Haysi 2631

Compliments of

DR.
*Theril Reedy*
DENTIST

Phone 5201

Clintwood, Va.

Compliments of

SYKES
MOTOR SALES, INC.

Dodge-Plymouth Dealer

Sales and Service

Phone 4911

Clintwood, Virginia

Compliments of

ELMER'S
GULF SERVICE

Rt. 80

Bee

Virginia

GULF

Compliments of

THE

*Dickensonian*

Clintwood, Virginia

DEEL BROS.

FEEDS & GROCERIES

Courteous Service

Fremont, Virginia

CLINTWOOD

ESSO SERVICENTER

Courteous
Efficient
Service

Phone 4291
Clintwood, Va.

G. B. LAMBERT'S

Hotpoint Appliances

Esso - Gas, Oil

Nora, Virginia

BENNETT & CLEVINGER APPL. CO.

Haysi, Va.

Electrical

APPLIANCES

Hotpoint Appliances
Furniture and Hardware

Phone 2551

Compliments of

Ratliff's

JEWELRY SHOPPE

"Gifts for All Occasions"

Haysi, Virginia
Phone 2161

Compliments of

DR.
T. C. Sutherland

Haysi, Va.

Compliments of

HAYSI
BEAUTY SHOPPE

"Hair Styles Fit for a Queen"

Phone 2451

Haysi, Virginia

# M & M MOTORS

Royal City, Va.

New and Like New Cars

Friendly Courteous Ser.

Dealer License

H 3550

Phone

No. 1 5-7721

No. 2 5-9281

Compliments of

# ROYAL SUPPLY CO.

Royal City, Va.

Phone 5-6211

# E. E. DIXON

WATCHMAKER

&

JEWELER

Grundy, Virginia

Gifts of Quality

Phone 5-4161

# RIFES

TV COMPANY

Quality

Sales and Service

RCA and GE

Televisions

Phone We-5-7881

Grundy, Va.

For GOOD FOOD try

River View TAVERN

"For a Good Place to Eat"

EMORY P. COUNTS, Owner

Haysi, Virginia

LET US HELP

Your Money

Compliments of

Cumberland Bank and Trust CO.

"Safe Deposit Box for Rent"

Phone 2541

Haysi, Virginia

HAYSI
ESSO STATION

ESSO DEALER

Three Brilliant Gasolines Esso, Esso-Extra, Golden Esso Estra

Complete Car Service RILEY BARTLEY, Mgr.

*Clintwood*
FUNERAL HOME

Ambulance Service Phone 3791

Clintwood, Virginia

*Quality Groceries*
at
BEVERLY
&
FARMERS
MARKET & RESTAURANT

Honaker, Virginia

BETTER GROCERIES

*at*
PEOPLES
STORE

Groceries - Feeds

Dry Goods - Hardware

Phone 7961

Clinchco, Virginia

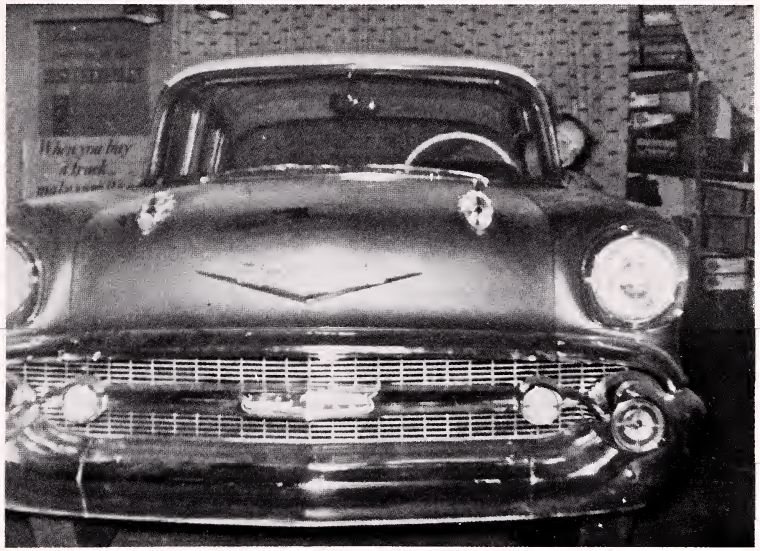

Compliments of

HAYSI
MOTOR SALES

Phone 2241

and

CUMBERLAND
CHEVROLET SALES

Clintwood, Virginia

"The Hot Ones Even Hotter"

BUCK'S
SUPER MARKET

Save Money and S. & H.

Green Stamps at

BUCK'S

Phone 4151

Clintwood, Virginia

HAYSI
HARDWARE & FURNITURE CO.

"Your Dependable

Source of Supplies"

Phone 2261

Haysi, Virginia

COME AND GET IT!

at the

HAYSI
CAFE

in

Haysi, Virginia

-Cab Service-
Ph. 2401

CECIL C. PRESLEY
WHOLESALE

Candies, Notions, Hosiery

Etc.

Honaker, Virginia

"A Friend You Have to Buy Isn't

Worth the Price"

Compliments of

JOHNSON'S

5 - 10 - 1.00 STORE

Haysi, Virginia

ARTRID'S

BEAUTY SHOP

Haysi, Virginia

Phone 2191

*Quality Groceries*

at

MILLERS

MARKET

Phone 2251
Haysi, Va.

Phone 3251
Bartlick, Va.

Market

Meats - Produce

Groceries

Compliments of

THE

E. E.
HILLMAN

CANDY COMPANY

Coeburn, Virginia

to

HAYSI
FARM SUPPLY

Seeds - Feeds

and Fertilizers

Call Haysi 2181

Haysi, Virginia

Compliments

of the

PIGGLY WIGGLY

PIGGLY
WIGGLY

Grundy, Virginia

Compliments of

*St. Mary's*

HOSPITAL

Norton, Virginia

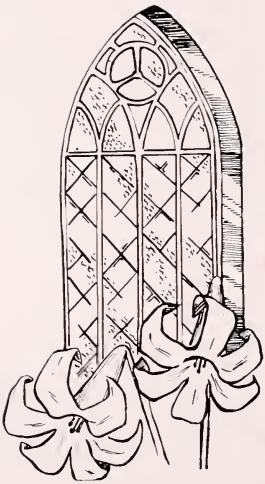

Compliments of

GLYN
R.
PHILLIPS

Clintwood, Virginia

Compliments of

HAYSI
GROCERY COMPANY

Haysi, Virginia

Phone 2421

Compliments of

Royal Crown
Cola

Wise, Virginia

"Better Taste

Calls

for R. C."

RC is the quick way to say
ROYAL CROWN
COLA
Best by taste-test

*Just Good Food!*

CLINCHCO

CAFE

Ph. 7971

"Fine Foods"

Owner and Mgr. - J. D. FLETCHER

*television*

Sales and Service

Splashdam, Va.

Phone 3471

CECIL BARTON

*Enjoy*

GOOD FOOD

at

CAFE

Managers

MR. AND MRS. COODGE OWENS

Haysi, Virginia

Compliments of

MULLINS & STEELE

CHEV., INC.

Phone 2401

Clintwood, Va.

MULLINS GRO.

"Fresh Meats"

and

Groceries

Ph. 4161 Clincho

Riverside

DEEL'S

GROCERY AND

SERVICE STATION

"Your Complete One

Stop Service"

Tenso, Virginia

Compliments of

McCLURE

MERCANTILE COMPANY

"Along McClure River"

Shoes - Groceries - Gas

Every Item Guaranteed by

REMIRE SUTHERLAND
AND WALTER BUCHANAN
Owners

Wholesale Distributors of
"Nokoff"
--- Cough Syrup ---
Phone 4756

Clinchco
McClure, Virginia

WESTERN AUTO STORE

Clintwood, Va.

Phone 3811

ROYAL

LAUNDRY CO. OF GRUNDY

INCORPORATED

Launderers

Dry Cleaners

Grundy, Virginia

F. A. PORTERFIELD, Mgr.

Phone WE-5-2481

*Flowers by Wire*

Say It With Flowers
From

*Norton-Grundy*

Flowers - Corsages - Funeral Designs
Floral Designs - Flowers for All Occasions

St. Paul - Pennington Gap
Appalachia - Kingsport, Tenn.
Pikeville, Ky. - Prestonsburg, Ky.

FUNERAL HOME

Grundy, Va.

Phone-w5-2611

24 Hr. Ambulance Service

BUCHANAN CO.

Only Three Patient Carrier

MAYTAG CO.

Better Furniture

Moderately Priced

Cash or Credit

Main Street

Grundy, Virginia

Fedscreek, Ky.

# LYNWOOD AND ALAMO
THEATRES

Houses of Good Pictures
and
Perfect Sound

WE-5-4221

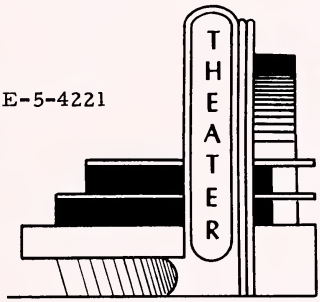


Compliments

of

THE

# PEPSI-COLA
COMPANY

*Your*

DEPENDABLE
DRUGGIST

# REXALL
DRUG STORE

AND

# RUSSELL'S
MEN'S SHOP

Grundy, Virginia

*Just Good Food!*

Compliments of

TUNNEL INN

SINCLAIR GAS

Fremont Highway

Clintwood, Va.

Compliments of

*Lance, Incorporated*

"Good Things to Eat"

*Shop and Save at*

H. F. COOPER'S

GEN. STORE

Meats, Groceries, Dry Goods

"Wolverine Shoes"

Haysi, Virginia

SEE US AND *Save*

at

BIG DOLLAR

SUPER MARKET

Top Values in Choice Groceries

Haysi, Virginia

Compliments of

# BREAK'S

MOTOR SALES, INCORPORATED

Haysi, Virginia

There's a Ford in Your Future

SERVICE WHEN
YOU NEED IT

at

RIVERSIDE
MOTORS

Grundy, Va.

MOORE'S
JEWELRY

Clintwood, Virginia

"Come in and Buy a Gift

From Us"

Compliments of

DR.
*Keith D. Speer*
DENTIST

Grundy, Virginia

Congratulations

and

Best Wishes

to the

Class of 1958

From the

# Faculty
# OF
# Hayes High

Compliments of

Western Auto
ASSOCIATE STORE

Grundy, Virginia

H. T. SUTHERLAND, Owner

Hickory
VALLEY
TRAILER SALES, INC.

Grundy, Virginia

Near Hospital on Highway 460

PAUL R. COCHRAN

Vice President and Manager

Congratulations

to the

Seniors and Faculty

1957 - 1958

Clinchfield
Coal
Corporation

Dante, Virginia

# *And So Goodbye*

At last the end of our school days fades away . . . Our four years of study . . . cherished friendships . . . schoolwork and school activities have slowly faded away. . . A new life lies ahead . . . fame and fortune for some, disappointment and heartache for others . . .each one out to seek success . . . As we approach the future we shall always remember our class motto, "It matters not what we are thought to be, but what we are."

AND SO GOODBYE

CLASS OF 1958

HAYSI
PUBLIC LIBRARY
HAYSI, VIRGINIA

LONESOME PINE REGIONAL LIBRARY
3 1720 01409 0407